

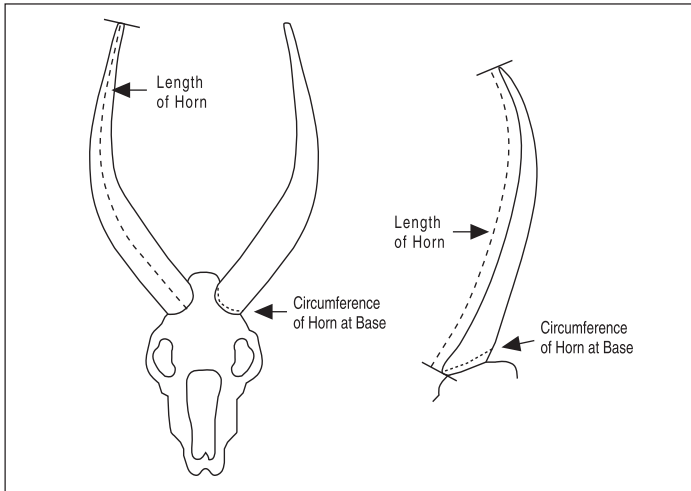

SAFARI CLUB INTERNATIONAL
METHOD 1
ENTRY FORM
 For most animals with simple horns



Hunter _____
How you want your name to appear in the Record Book

Membership No. _____ Phone _____

e-mail _____

Address _____

I certify that, to the best of my knowledge, I took this animal without violating the wildlife laws or ethical hunting practices of the country or province in which I hunted. I also certify that, to the best of my knowledge, the laws of my country have not been violated by my taking or importing this animal.

Free-ranging Yes No **(REQUIRED)**

Signature _____
 The acceptance or denial of all entries are at the discretion of Safari Club International, its Board and committees. Entries are subject to review by the Record Book Committee of SCI at any time. All photos and entries submitted to SCI become SCI's property.

Submit to: Safari Club International 4800 W. Gates Pass Rd., Tucson, AZ 85745 USA

Active SCI Membership Required to submit an entry

1st Entry Free (only for members who have never submitted an entry)

\$35 R.B. Entry Fee

\$45 R.B. Entry Fee & photo upload to the Online Record Book

\$80 R.B. Entry Fee and Medallion Plaque

\$90 R.B. Entry Fee, Medallion Plaque & Photo Upload

\$135 R.B. Entry Fee, Photo Medallion Plaque & Photo Upload

New Membership Offer

1 Year New Membership Only Domestic / International \$35 / \$60

Membership Renewal

1 Year Membership Domestic / International \$65 / \$90

3 Year Membership \$150 / \$225

Membership - Digital Publications Only

1 Year \$35 All Countries

3 Year \$90 All Countries

To enter into Record Book and/or purchase a Medallion Plaque:

1) All entries must be complete, signed by hunter and accompanied by fees and photographs of the trophy.

2) Field photos must be submitted in order to process the entry.
 For animals with branched antlers: include enough photos so that all tines are clearly visible

3) Clearly label back of photo with hunter's name, species name, and date taken

Donate to the SCI Record Book Wildlife Conservation & Anti-Poaching Fund \$ _____

We Accept: MC Visa AMX Discover Diners Club

_____ Card Number _____ Expiration Date _____
US Currency only. Credit Cards Preferred

Animal _____

Remeasurement? Yes No Former Score _____ Record No. _____

Date Taken _____
Month / Day / Year

Rifle Handgun Muzzleloader Bow Crossbow Picked Up

Place Taken _____
Country State or Province

Locality _____
(GMU, Mtn Range, Ranch, City, Town)

Guide _____ Hunting Co. _____

I. Length of Horn L _____ /8 R _____ /8

II. Circumference of Horn at Base L _____ /8 R _____ /8
In reedbucks, circumferences are for supplemental information only. Do not include in the total score.

III. Total Score _____ /8

Method 1-A
 Use for duikers, dik-diks, pygmy antelopes

I. Length of Horn L _____ /16 R _____ /16

II. Circumference of Horn L _____ /16 R _____ /16

III. Total Score _____ /16

Method 1-B
 Use for reedbucks

Only hard black horn may be measured. The softer pulpy material at the base of the horn must not be measured.

I. Length of Horn L _____ /8 R _____ /8

II. Total Score _____ /8

Supplemental Information

Circumference of Horn at Base L _____ /8 R _____ /8

Measurer _____

Date Measured _____ Measurer No. _____
Month / Day / Year

E-mail _____